VISIT…

LANZAROTE Caliente.COM

Vocals

♩ = 120

I Would Do Anything For Love

Meatloaf
Arr. Shaun Evans

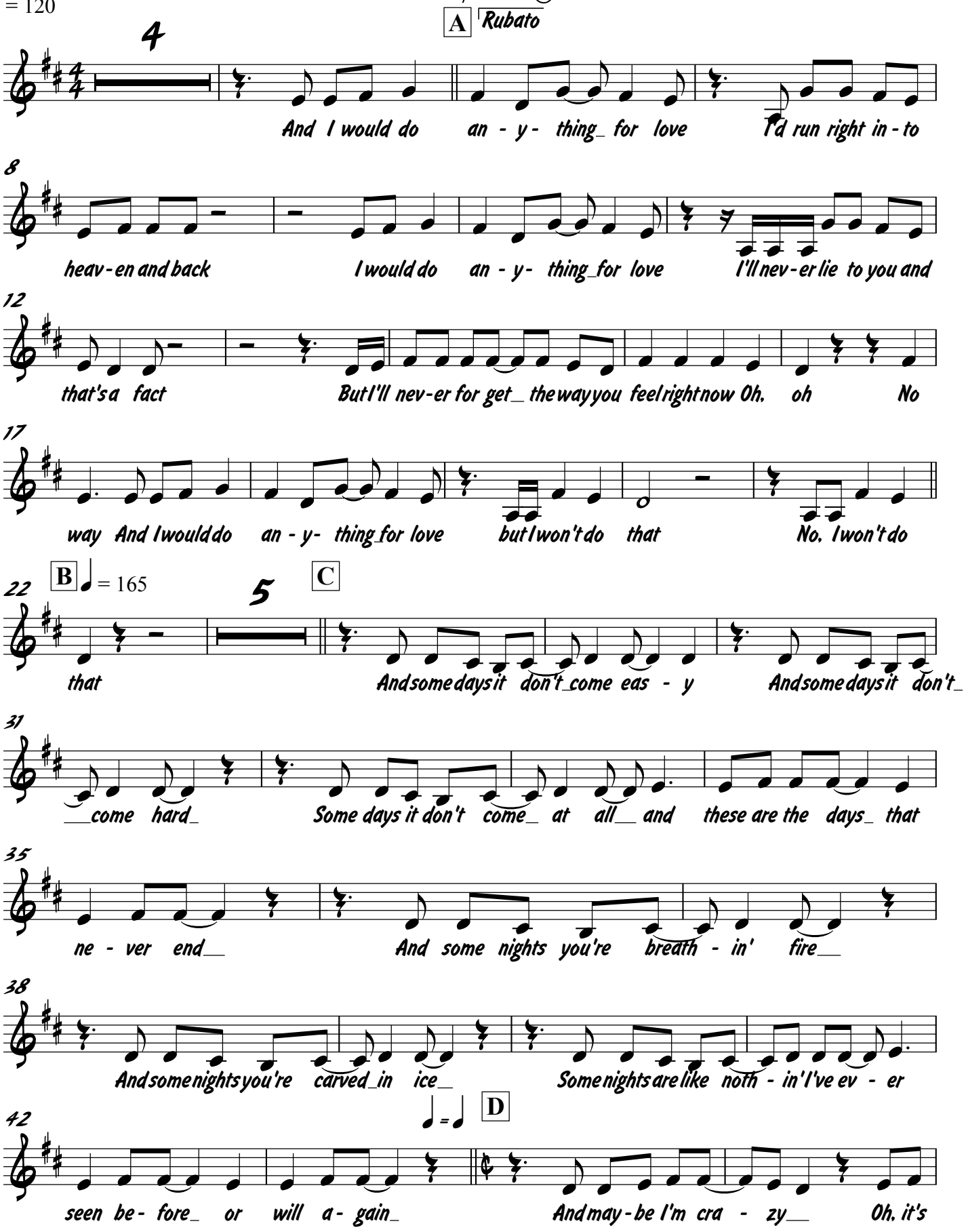

©2003 -- Shaun Evans -- WWW.SHAUNEVANS.COM

Vocals

46

cra - zy and_ it's true I know you can save__ me now No one else can

50

save me now_ but you

E

As long as the are turn - in'

54

As long as the stars_ are burn - in'__ As long as your dreams_ are com - ing

58

true you'll nev - er bel - ieve__ it But I would do an - y - thing_for love Oh, I would do

F

♩ = 110

rit.

62

an - y - thing_for love Oh, I would do an - y - thing_for love but I won't do

G

♩ = 165

66

that No, I won't do that I won't_do an - y - thing_ for love

70

An-y - thing you've been dream-ing of But I___just won't do that I won't do an

75

- y - thing_ for love An-y - thing you've been dream - ing of But I___ just

H

79

won't do And some days I pray__ for si - lence And some days I pray_

83

___ for a soul_ Some days I just pray__ to the god_ of sex and drums_and

87

I

♩ = ♩

rock and roll_ And may-be I'm lon-ely__ that's all I'm qual-i-fied_ to be_

91

___ There's just one and on - ly One and on-ly prom-ise I___ can

95

J

keep As long as the wheels_ are turn-ing As long as the fires_

99

___ are burn-ing As long as your prayers_ are com-ing true You'll nev-er bel-ieve_

rit.

103

K ♩ = 110

___ it But I would do an-y thing_for love__ And you know it's true and that's a fact

107

I would do an-y-thing_for love__ And there'll nev-er be no turn-ing back

111

L

But I'll nev-er do it bet-ter than I do it with you_ so close So

115

low Oh, I would do an-y thing_for love Oh, I would do an-y-thing_for love_

Vocals

119

I would do an - y - thing_ for love But I won't do that No,

M

123

no No I won't do (When you raise me up___ will you help___ me down_ Will you

126

getmeright out_ ofthis god___ for-sa-kentown Willyoumakeit all a lit-tlelesscold) I candо

N

130

that Oh, oh I_can do_ that

(Willyou ca-ter to ev - ery fan - ta-sy I've got Will you

134

if I get too hot Will you take me pla-ces I'd nev-er go)

hose me down with ho-ly wat-er

O Rubato

137

Oh I can do that Oh, no I can do that

(I know the ter - i-tor-y

141

all turn to dust and we'll all____ fall__ down_

I've been a- round_ It-'ll

144

Soon-er or lat - er you'll be screw-ing a- round)_ I won't do that

rit.

147

No I won't do An - y- thing_ for love___ But I won't do that

Bass

I Would Do Anything For Love

Meatloaf
Arr. Shaun Evans

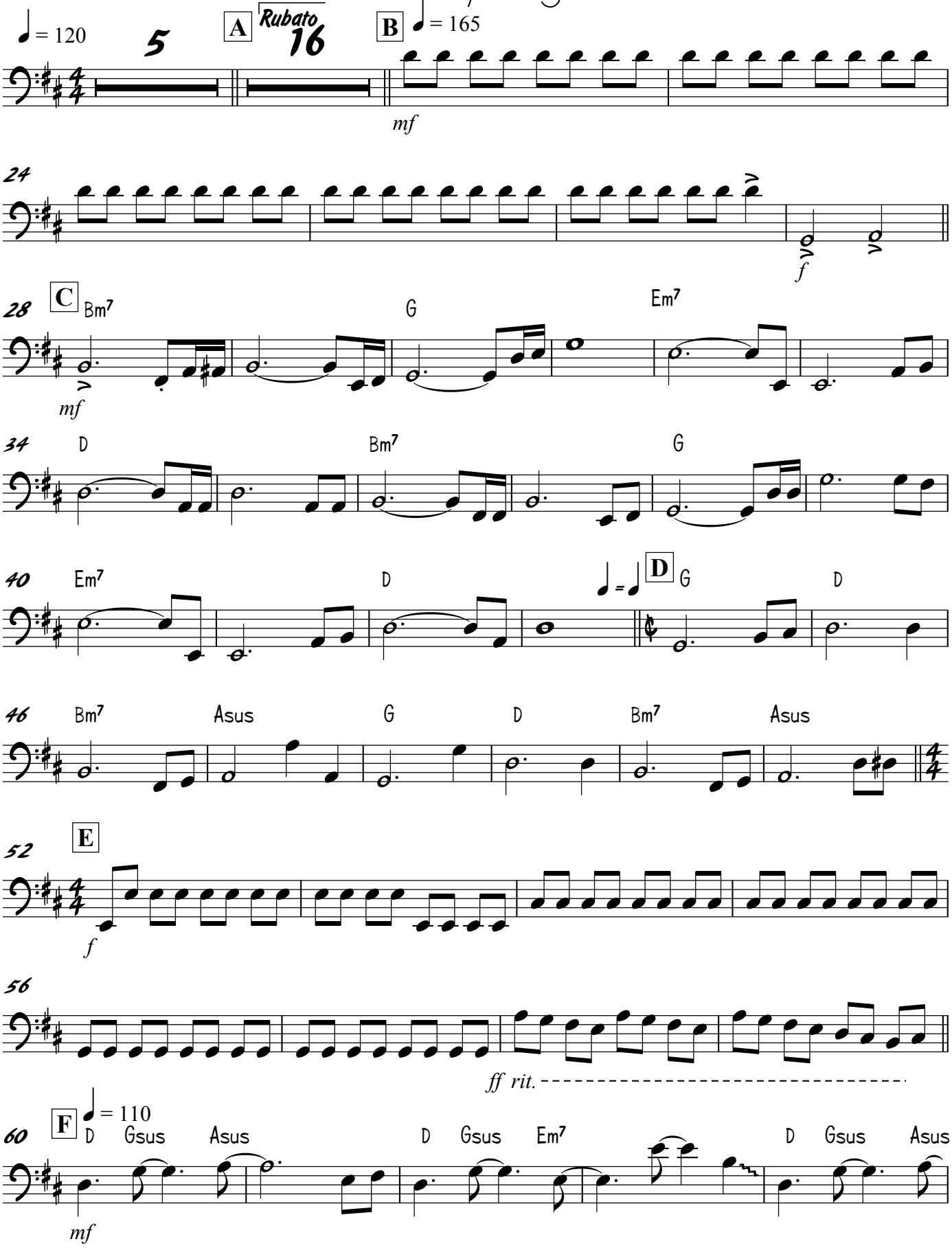

©2003 -- Shaun Evans -- WWW.SHAUNEVANS.COM

Bass

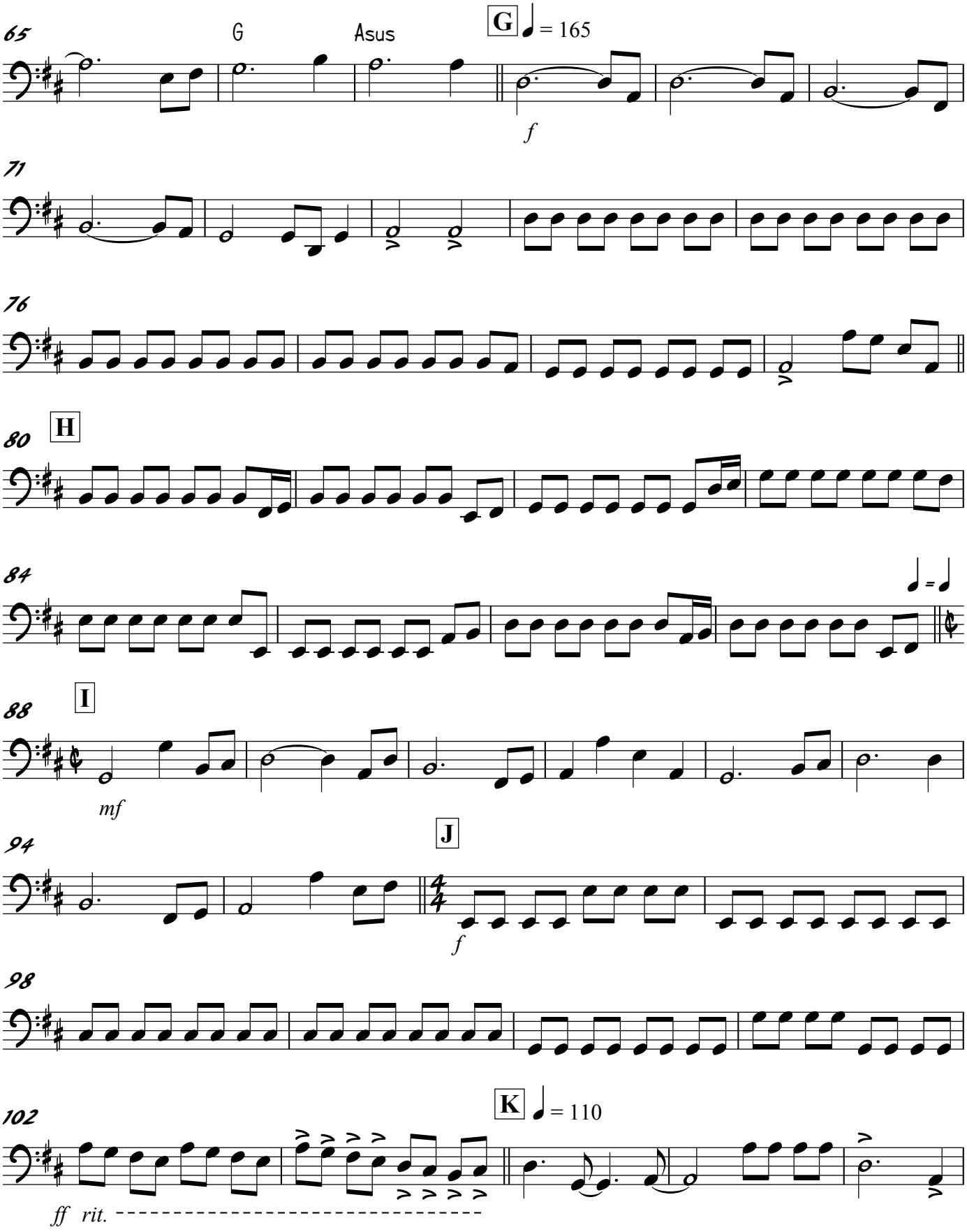

Guitar

I Would Do Anything For Love

Meatloaf
Arr. Shaun Evans

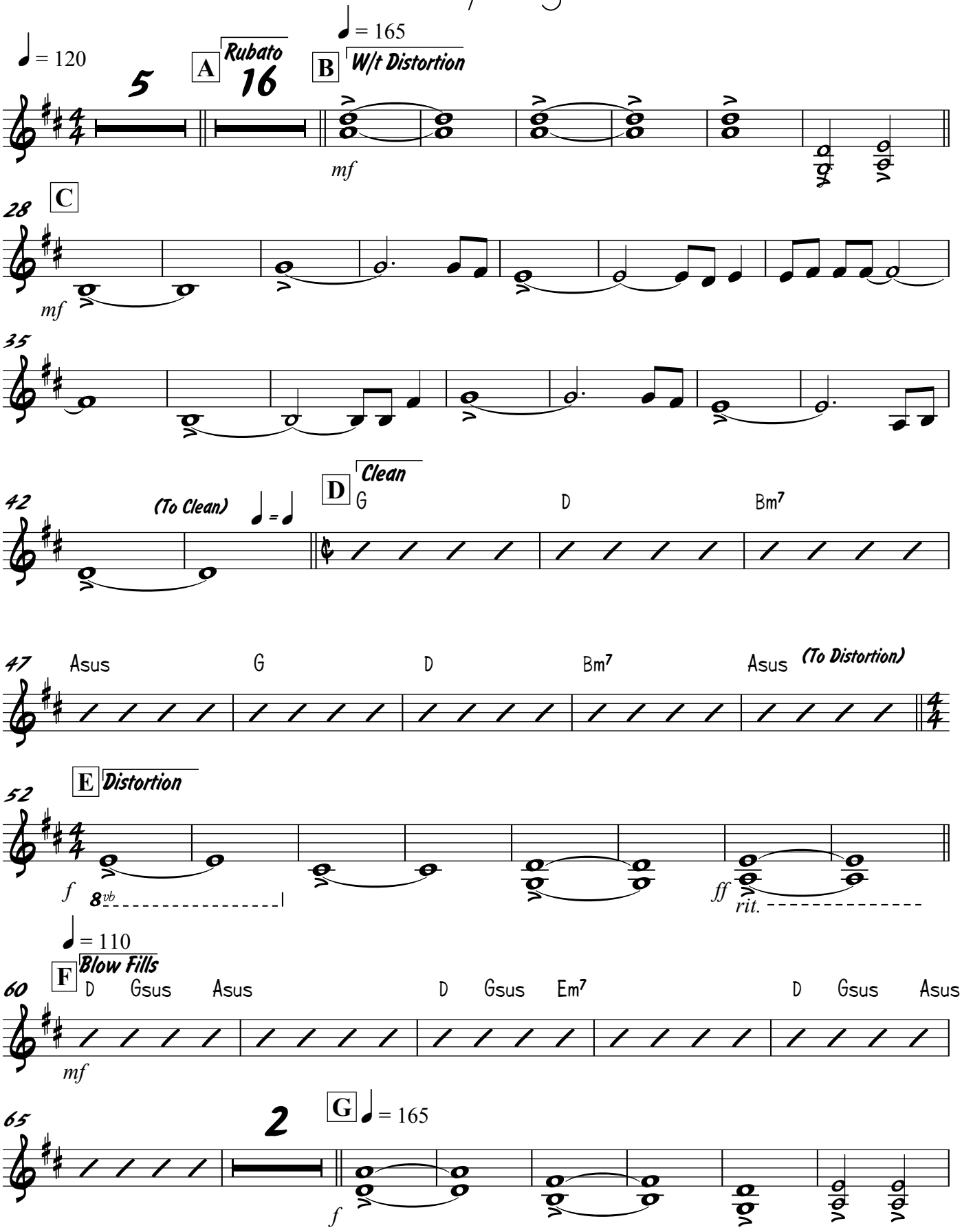

©2003 -- Shaun Evans -- WWW.SHAUNEVANS.COM

Guitar

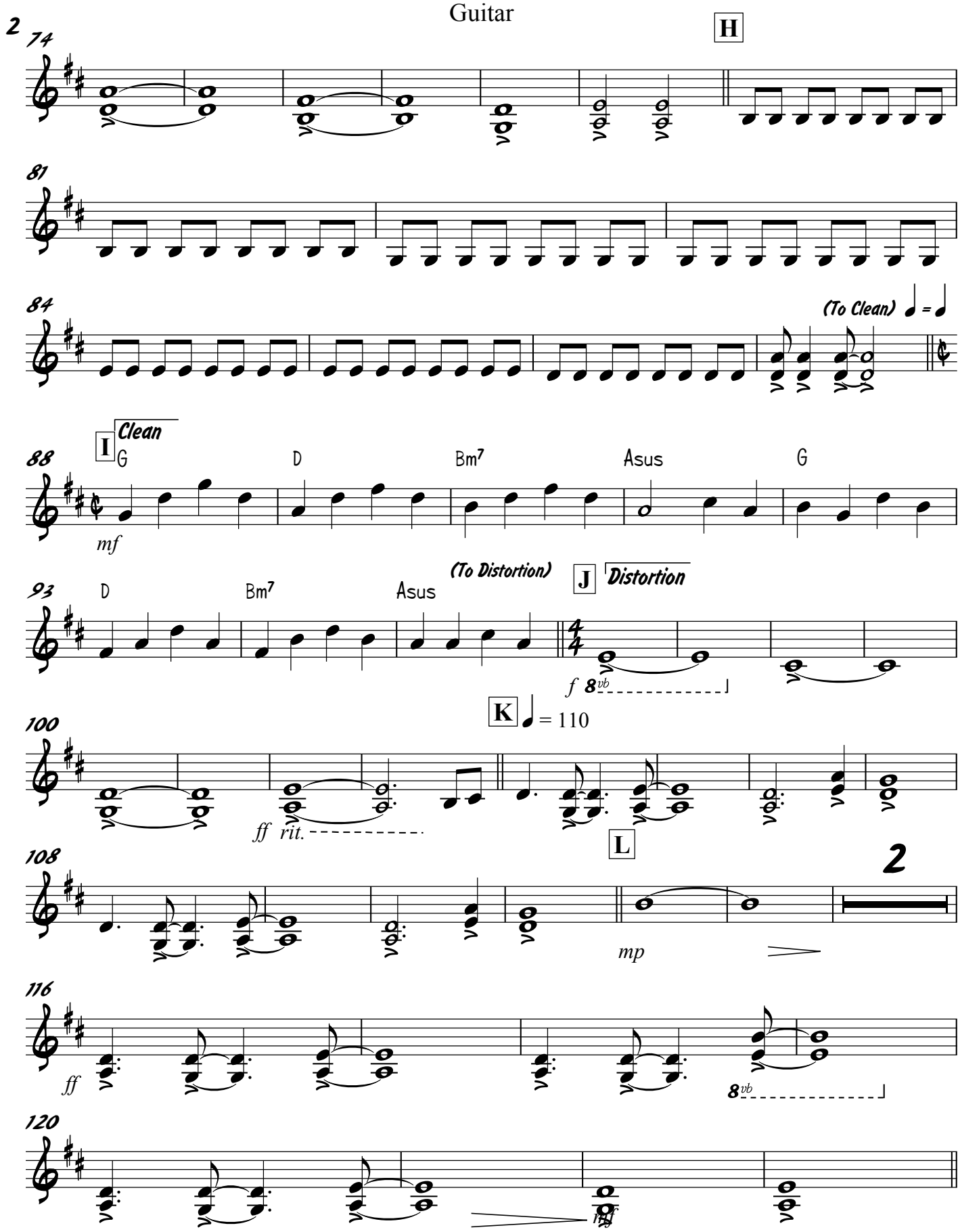
74
H
81
84
(To Clean)
I
Clean
88
G
D
Bm7
Asus
G
mf
93
D
Bm7
Asus
(To Distortion)
J
Distortion
f
8vb
K
= 110
100
ff
rit.
L
108
2
mp
116
ff
8vb
120
mf

Drums

I Would Do Anything For Love

Meatloaf
Arr. Shaun Evans

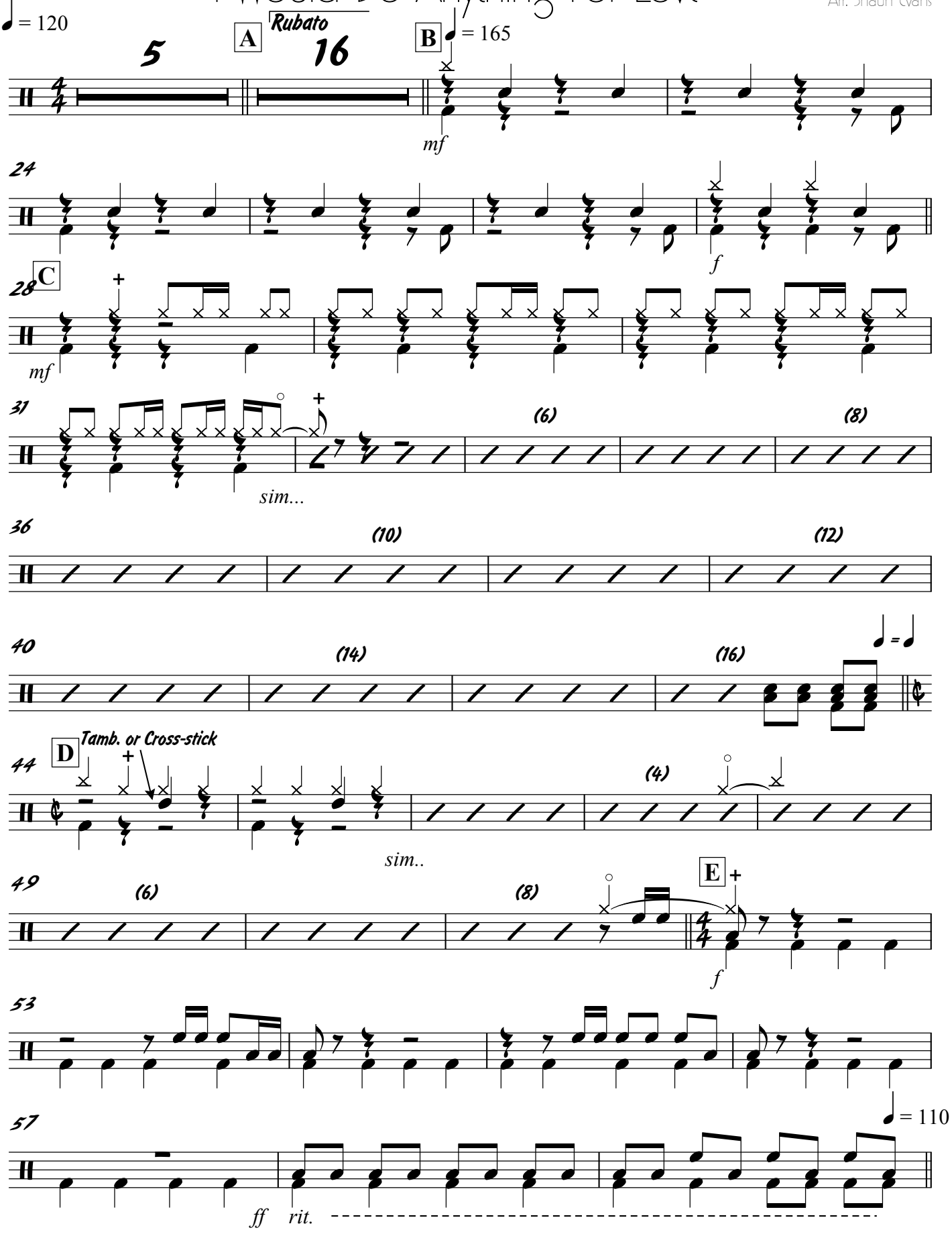

©2003 -- Shaun Evans -- WWW.SHAUNEVANS.COM

Drums

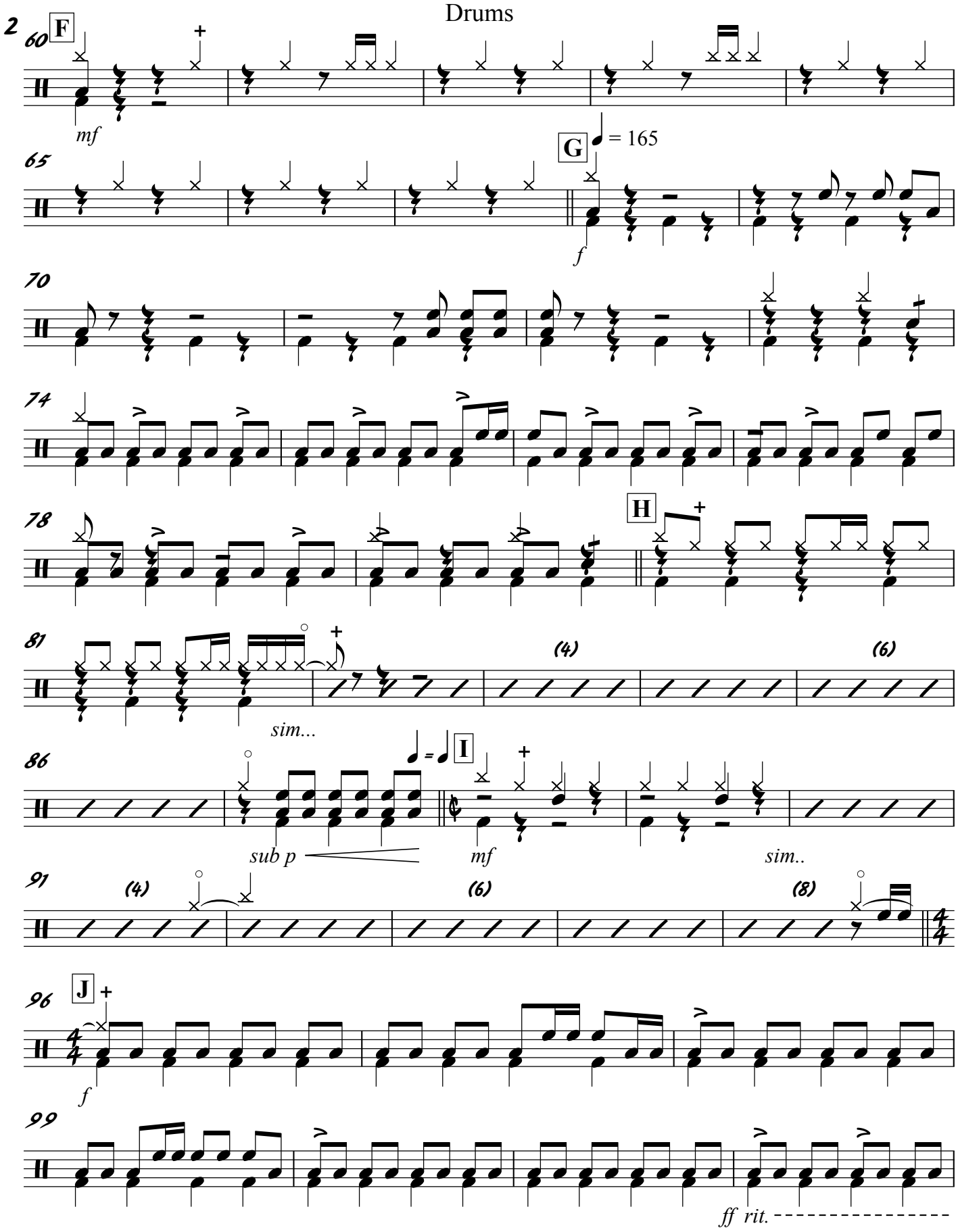
60
F
mf
65
G
= 165
f
70
74
78
H
81
(4)
(6)
sim...
86
sub p
I
mf
sim..
91
(4)
(6)
(8)
96
J
f
99
ff rit.

Trombone

I Would Do Anything For Love

Meatloaf
Arr. Shaun Evans

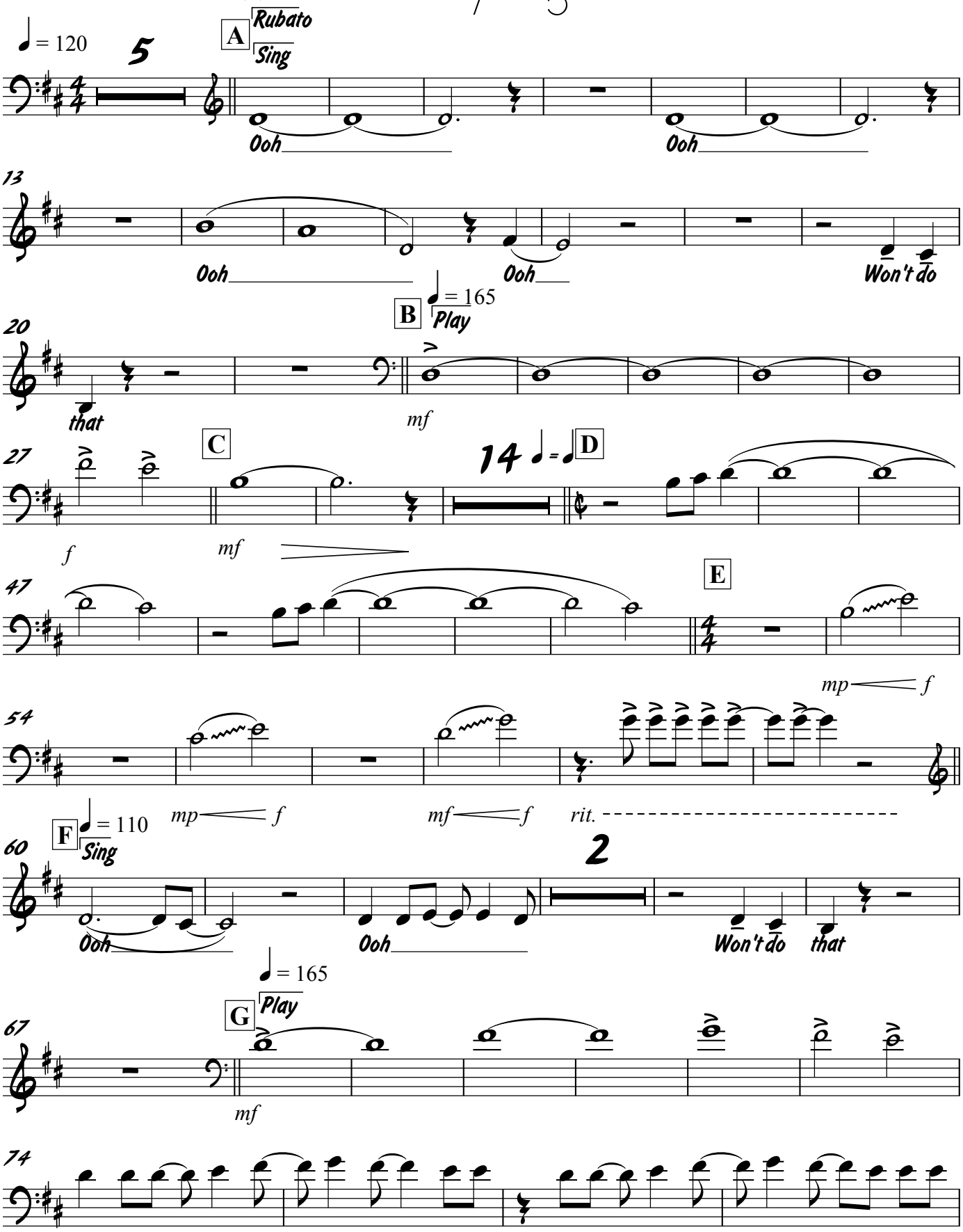

©2003 -- Shaun Evans -- WWW.SHAUNEVANS.COM

Trumpet in B♭

I Would Do Anything For Love

Meatloaf
Arr. Shaun Evans

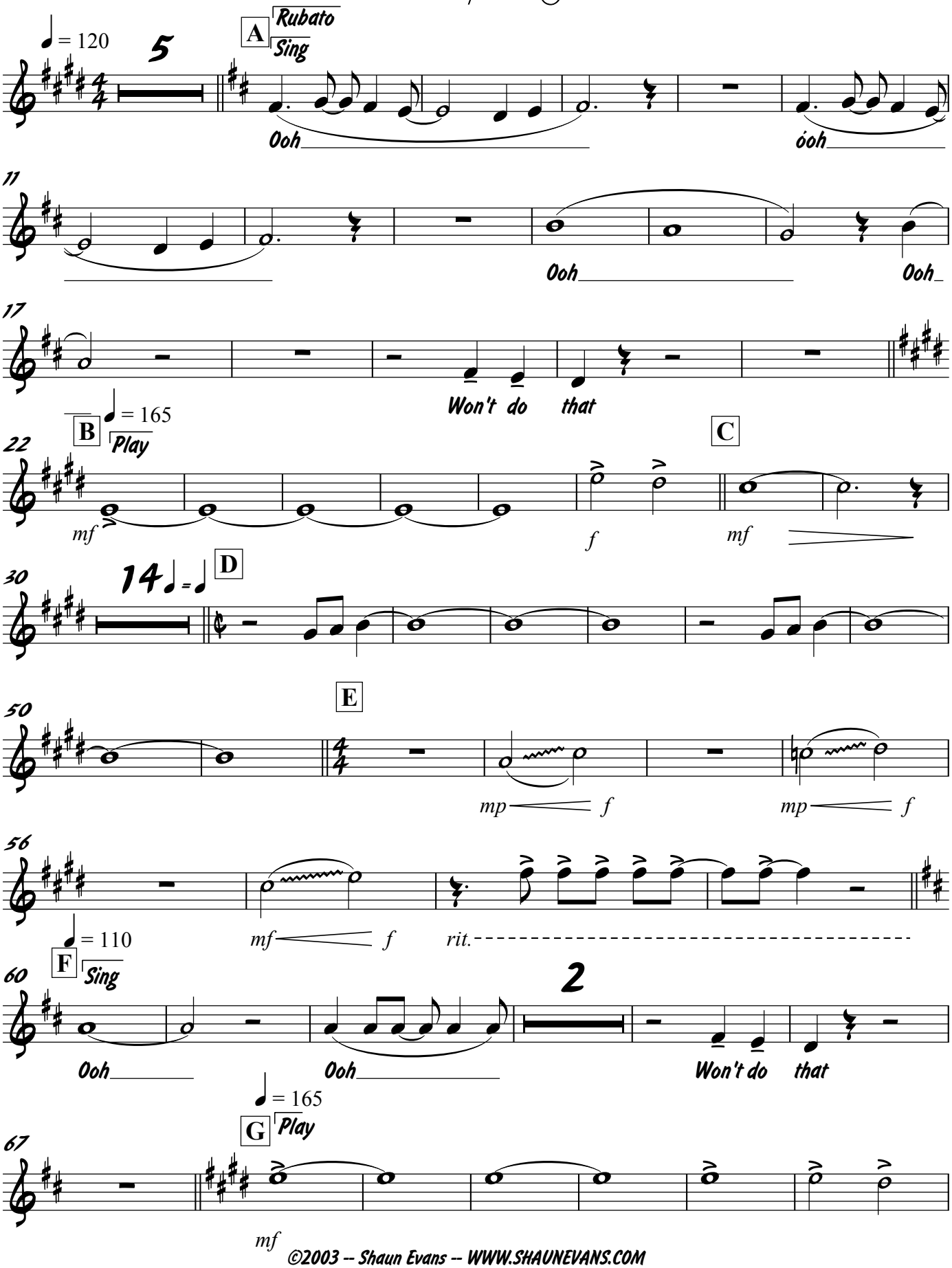

©2003 -- Shaun Evans -- WWW.SHAUNEVANS.COM

Tenor Saxophone

I Would Do Anything For Love

Meatloaf
Arr. Shaun Evans

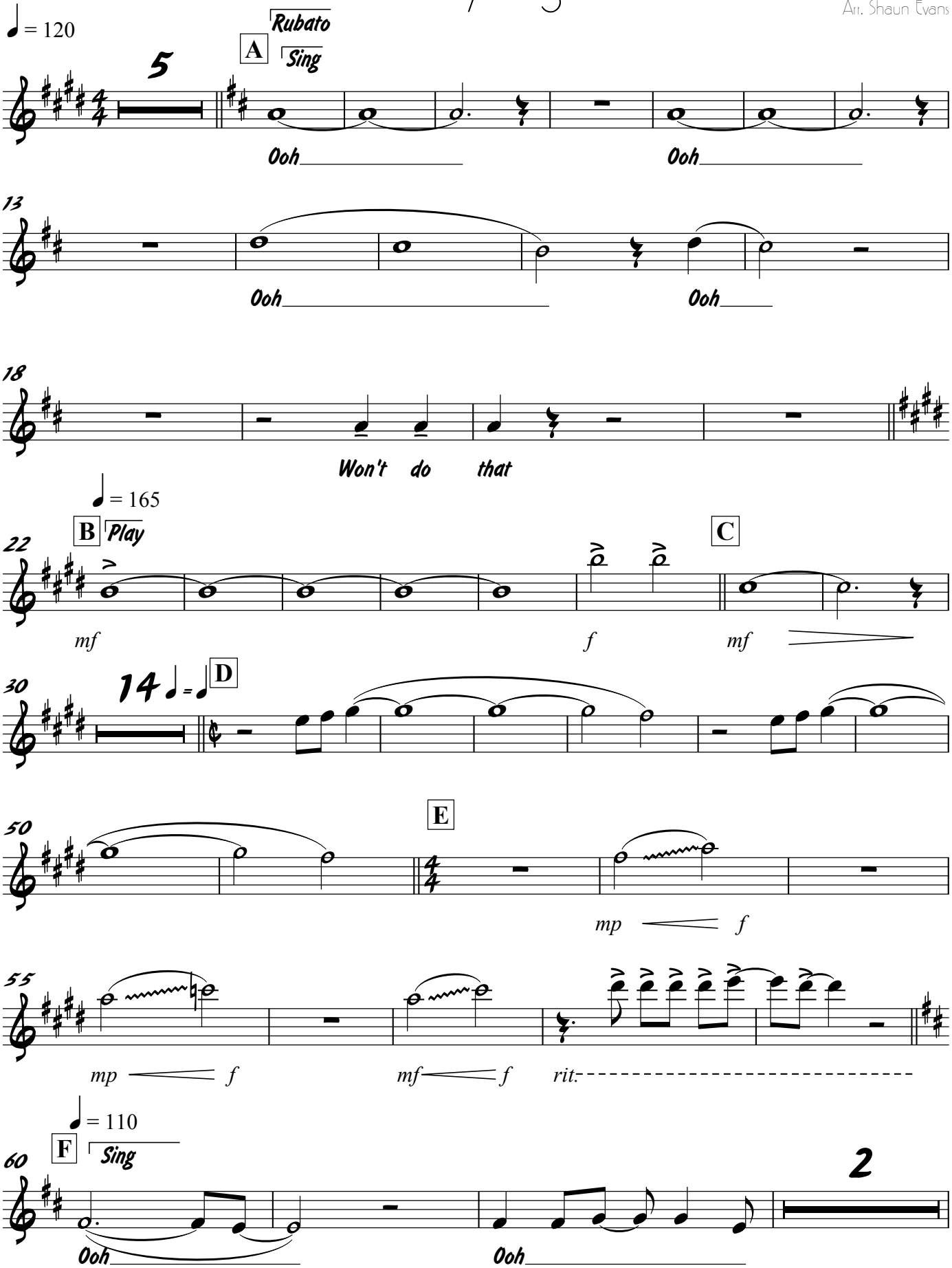

©2003 -- Shaun Evans -- WWW.SHAUNEVANS.COM

Tenor Saxophone

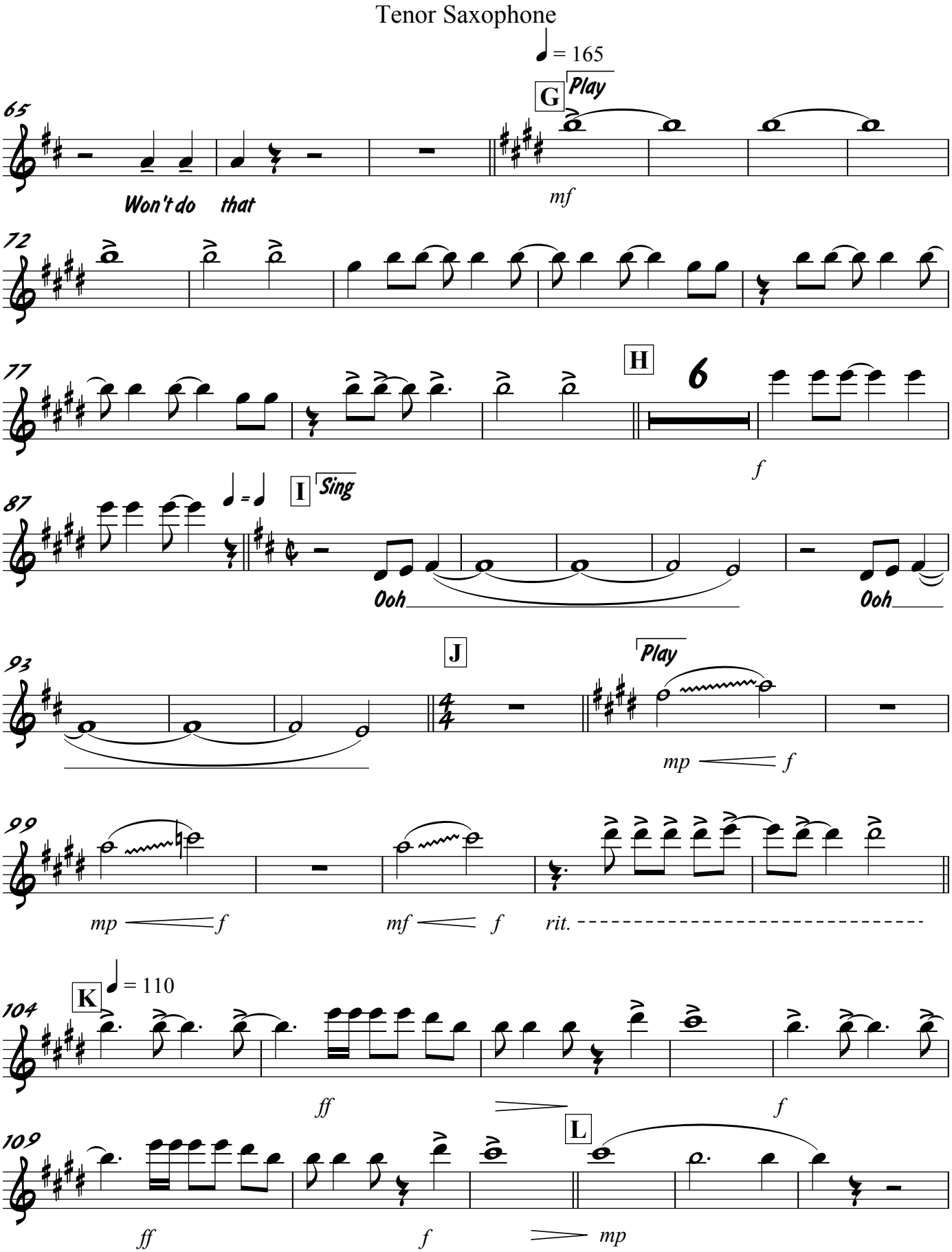

Piano w/t Strings

I Would Do Anything For Love

Meatloaf
Arr. Shaun Evans

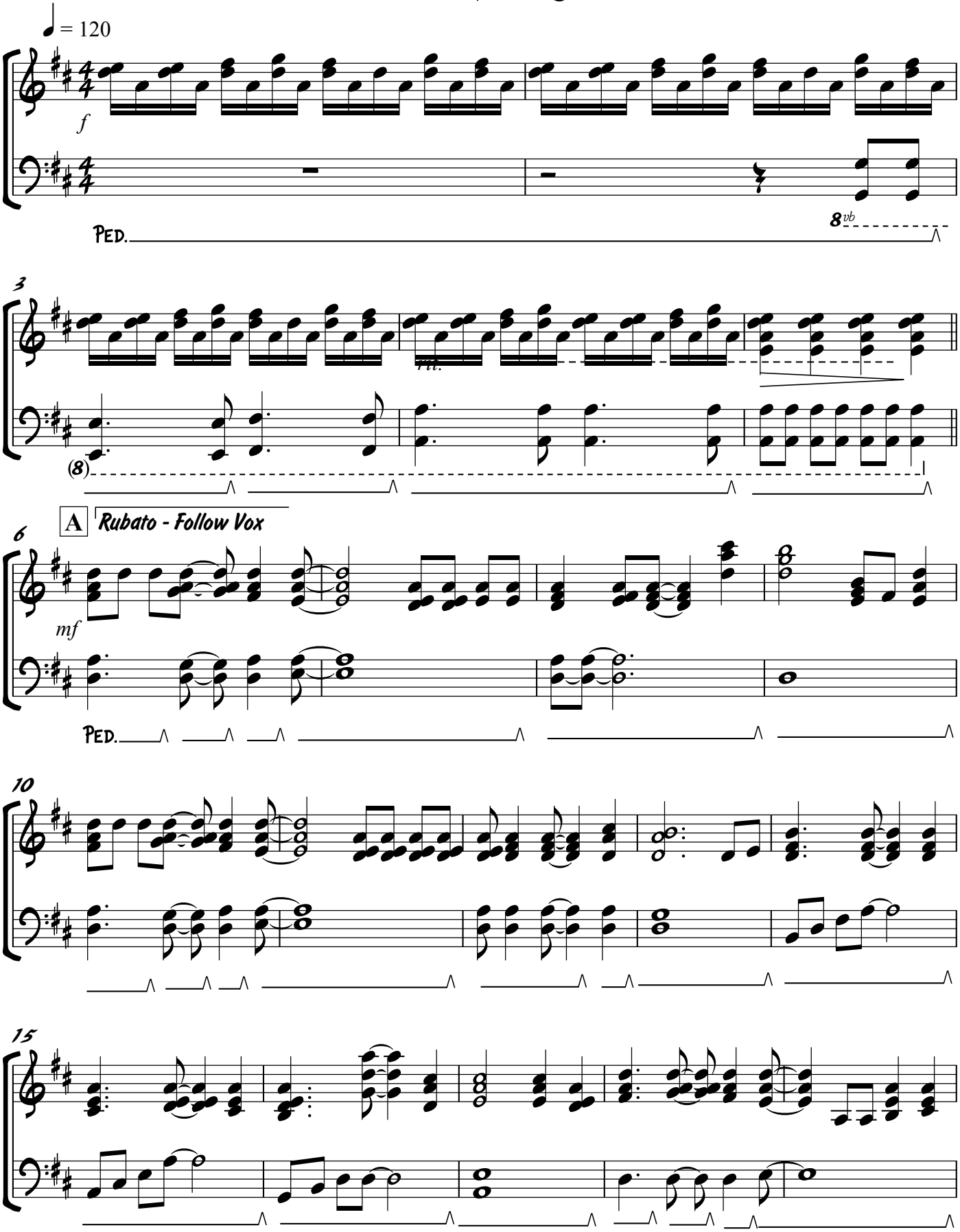

©2003 -- Shaun Evans -- WWW.SHAUNEVANS.COM

Piano w/t Strings

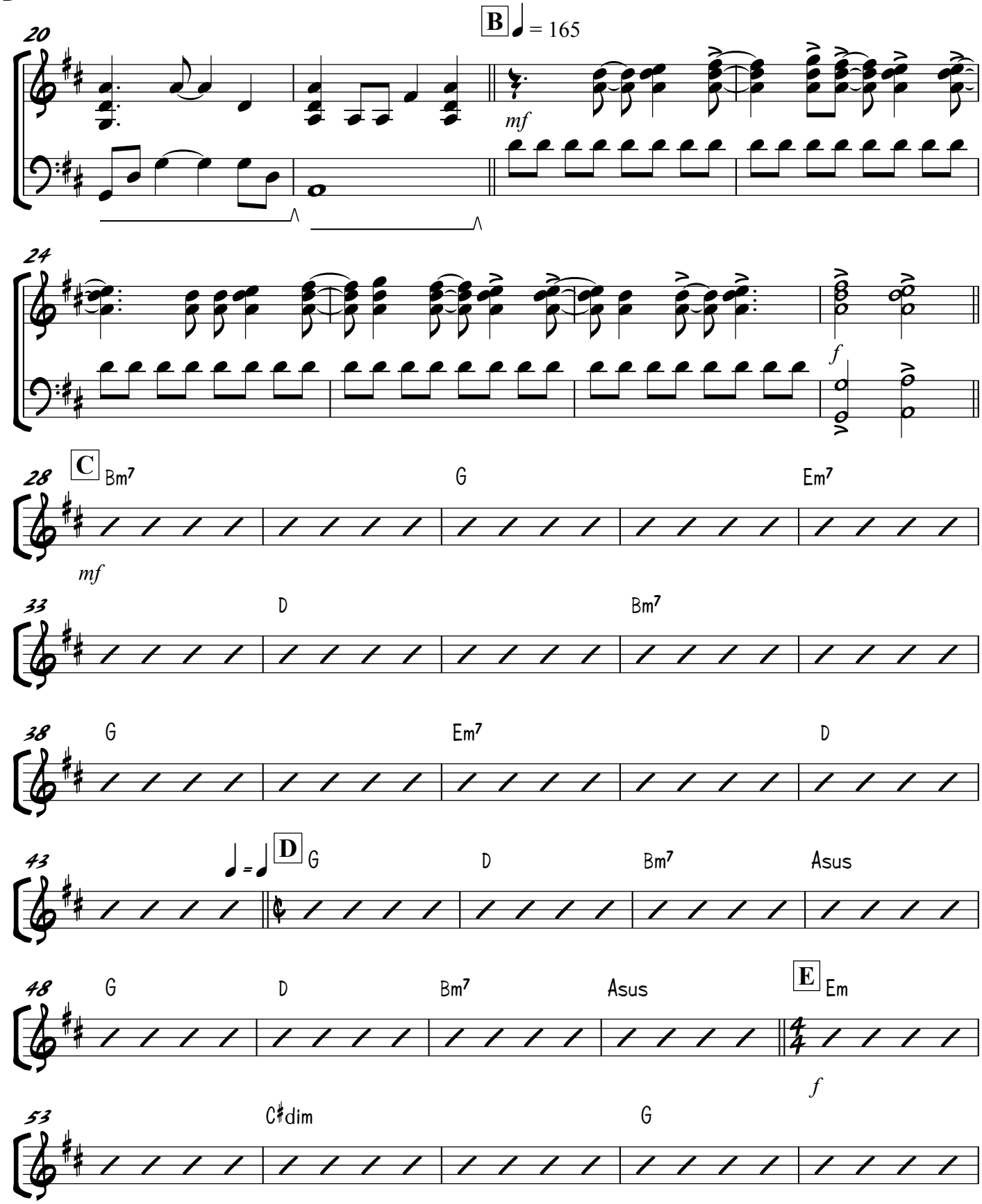

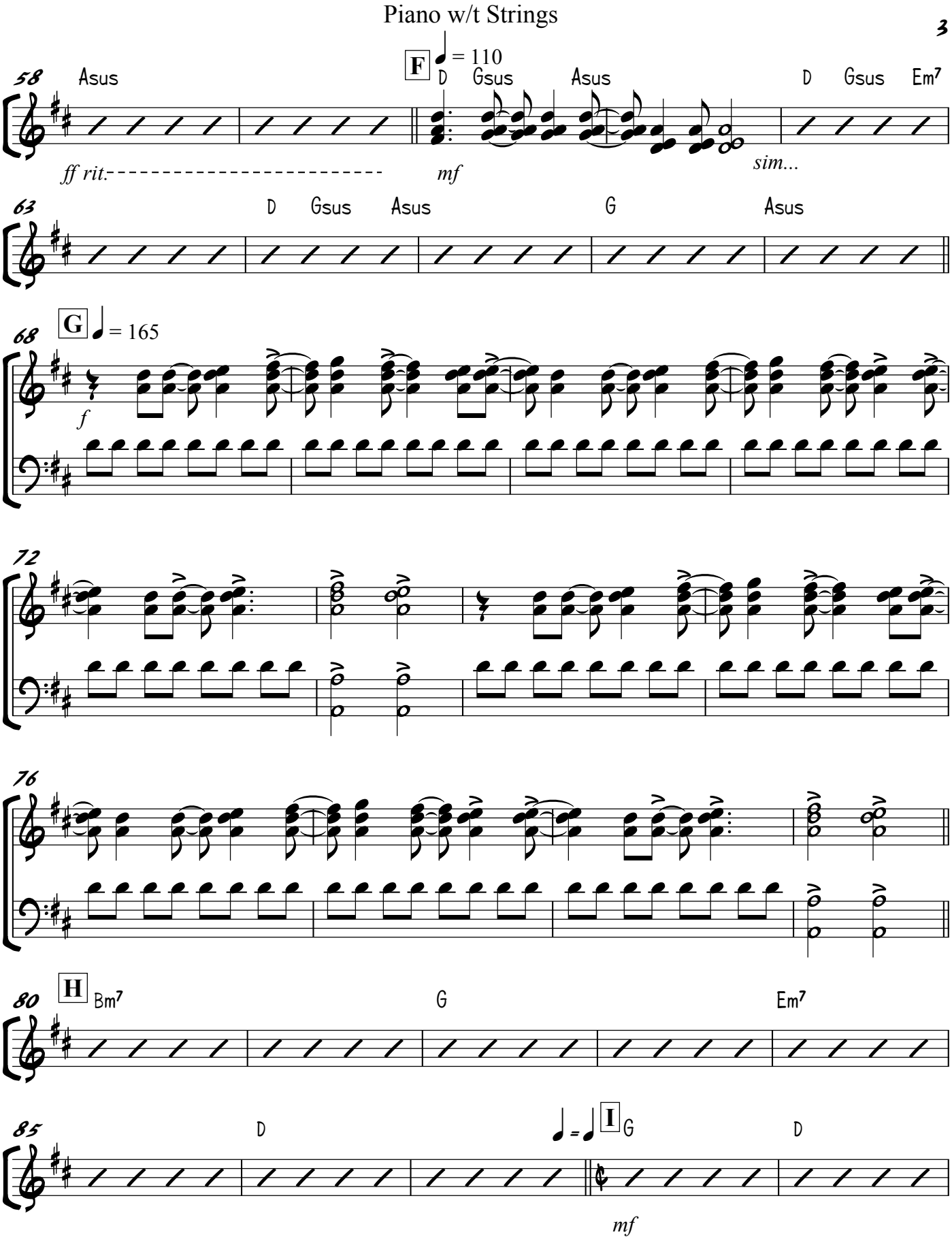
58
Asus
ff rit.
F
♩ = 110
D
Gsus
Asus
mf
D
Gsus
Em7
sim...
63
D
Gsus
Asus
G
Asus
68
G
♩ = 165
f
72
76
80
H
Bm7
G
Em7
85
D
♩ = ♩
I
G
D
mf
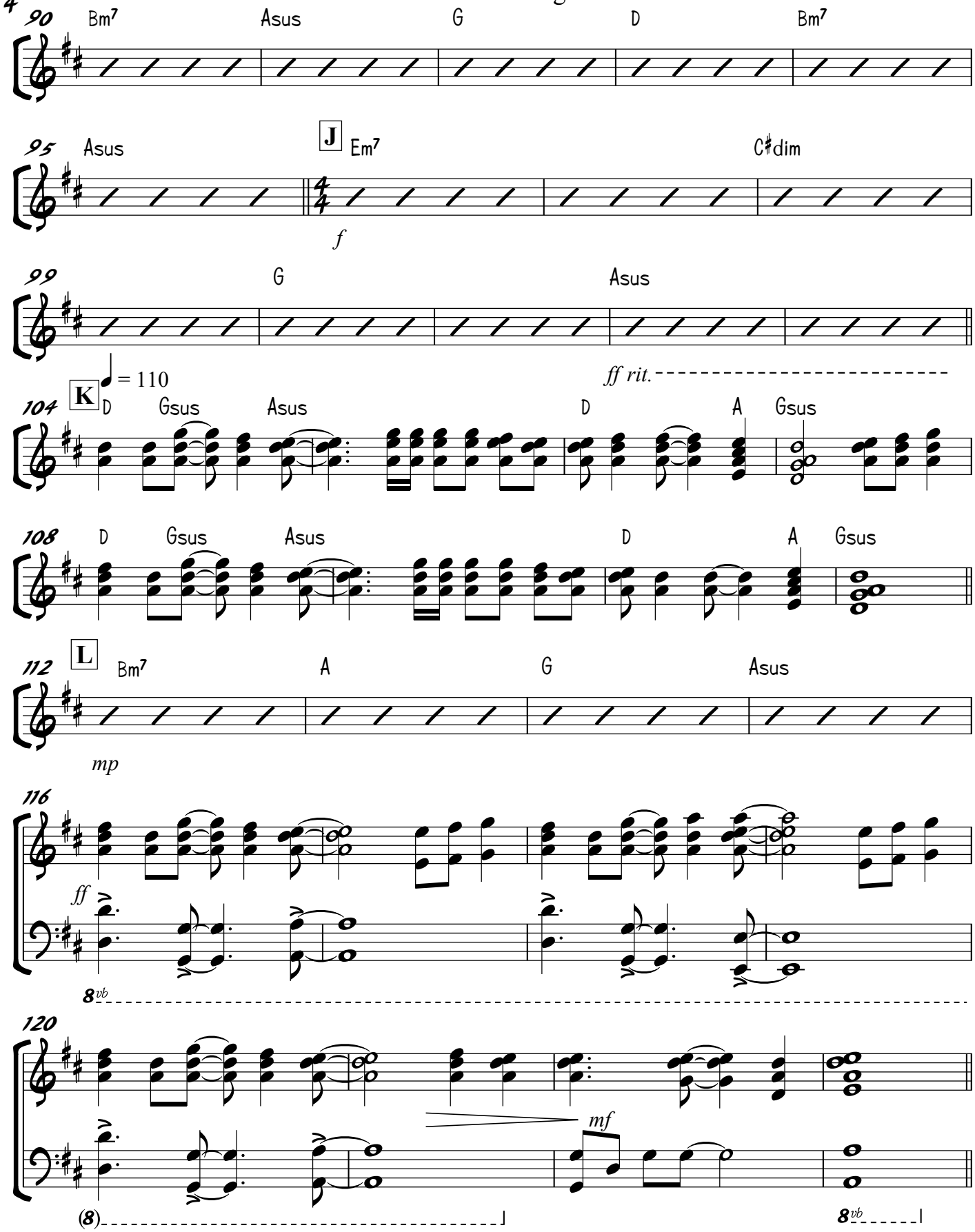
Piano w/t Strings